



Vegetation Management Notification

Liberty is committed to delivering safe, reliable electricity to our customers. As part of this commitment, we prevent future power outages by trimming and removing trees that may interfere with power lines.

A Right-Of-Way Inspector has identified right-of-way work described below. This work will be performed, at no expense to the property owner, when Liberty line clearance professionals are performing scheduled work in your area.

It is our desire at Liberty to inform and discuss our vegetation management practices with property owners. **Please call us as soon as possible if you have concerns or questions regarding the planned work described below.**

Width of prescribed work area: _____

- Tree trimming work required.
- Tree removal required. Trees located in the right-of-way are unmanageable. Therefore, removal is necessary.
- Herbicide work required.
- Mechanical clearing required.
- Tree Growth Regulators required.

Crews will chip small limbs and branches. Larger wood is generally cut into pieces 18 to 24 inches long and stacked by the tree for the property owner's use.

A tree growth regulator (TGR) may be applied to your trees. TGR promotes healthy trees while slowing the vegetative growth and reducing the need for more frequent pruning.

Additional Comments: _____

Job # _____ Circuit/Line # _____

If you have any concerns, contact the Liberty representative below:

Tree Removal Permission

Due to the growth rate and location, trees listed below are good removal candidates.

Species	Qty	Size	Comments

As the property owner, I hereby grant permission for the removal of these trees.

Signature _____ Date _____

Name (please print) _____ Phone _____

Address _____

Circuit _____ Job # _____

Tree Care Maintenance

Liberty follows the best management practices for pruning trees as established by the International Society of Arboriculture, The Arbor Day Foundation, and the American National Standards Institute.

Examples of directional pruning and the natural pruning method

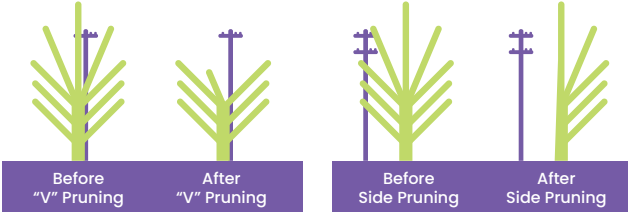

Right tree, right place

For a tree to become big and healthy, success starts with selecting a quality tree and allowing plenty of space for growth. Research your tree to see how tall and wide it will become when mature, and plant it far enough away to avoid future conflicts with overhead utilities.

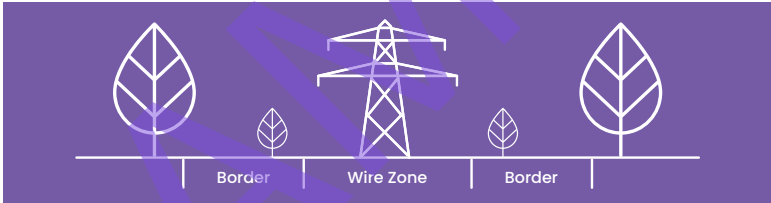
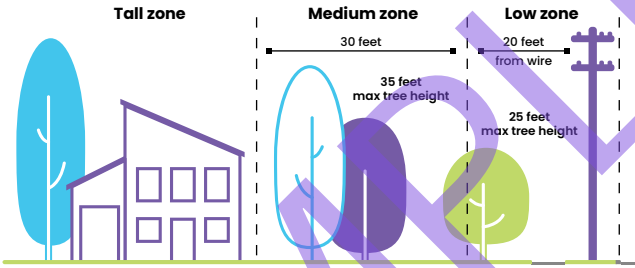

For more information on tree care and maintenance or to request one of our free brochures, contact us:

VegetationManagement@libertyutilities.com
800-206-2300 | libertyenergyandwater.com

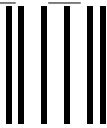

NO POSTAGE
NECESSARY
IF MAILED
IN THE
UNITED STATES

BUSINESS REPLY MAIL
FIRST-CLASS MAIL PERMIT NO. 20 JOPLIN, MO

POSTAGE WILL BE PAID BY ADDRESSEE

VEGETATION MANAGEMENT
LIBERTY
PO BOX 127
JOPLIN MO 64802-9986

